

WILTSHIRE POLICE

CPT Chippenham Area Board Briefing



Proud to serve and protect our communities

November 2019

PERFORMANCE

Your Area - Five Highest Crime Groups (Previous 12 months)

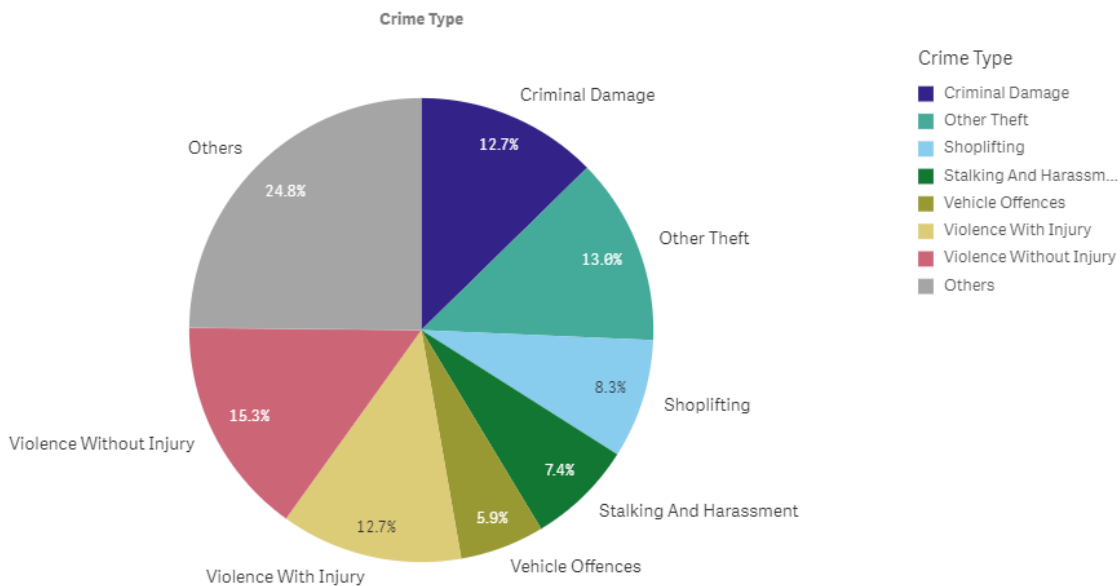

Force Area - Five Highest Crime Groups (Previous 12 months)

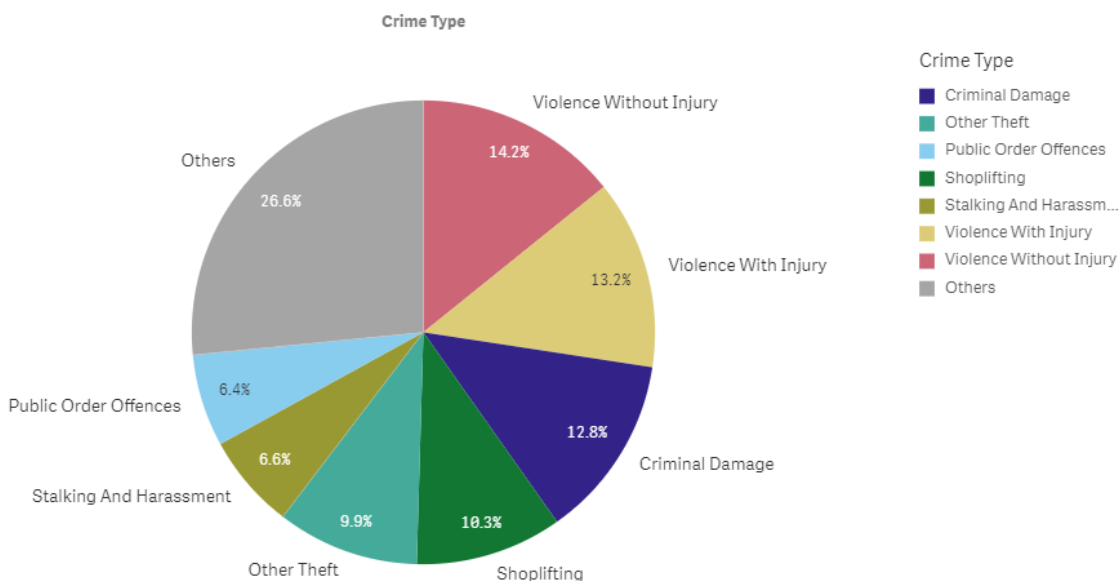

Wiltshire North CPT - crime and incident demand for the 12 months to September 2019

WILTSHIRE POLICE

CPT Chippenham Area Board
Wiltshire North Community Policing Team



Proud to serve and protect our communities

November 2019

Force-wide

- Wiltshire Police has had an increase in the volume of recorded crime by 1% in the 12 months to September 19 and continues to have one of the lowest crime rates in the country.
- Our service delivery remains consistently good.
- In September, we received 8,312 999 calls which we answered within 6 seconds on average and 12,474 CRIB calls which we answered within 2 minutes 08 seconds on average.
- In September, we also attended 1,344 emergency incidents within 17 minutes and 00 seconds on average.
- Wiltshire Police has seen a 17% reduction in vehicle crime and 21 per cent in residential burglaries in the 12 months to September 2019.
- The Crime Survey of England & Wales recently ranked Wiltshire as one of the top forces (78.3%) nationally for public confidence. It covers the 12 months to March 2019.
The publication can be found here: WWW.CRIMESURVEY.CO.UK

For more information on Wiltshire Police's performance please visit:

PCC's Website - <https://www.wiltshire-pcc.gov.uk/article/1847/Performance>

HMICFRS Website - <https://www.justiceinspectorates.gov.uk/hmicfrs/police-forces/wiltshire/>

Police.uk - <https://www.police.uk/wiltshire>

WILTSHIRE POLICE

CPT Chippenham Area Board Wiltshire North Community Policing Team



Proud to serve and protect our communities

November 2019

Area specific

On an average day in Wiltshire North there were...

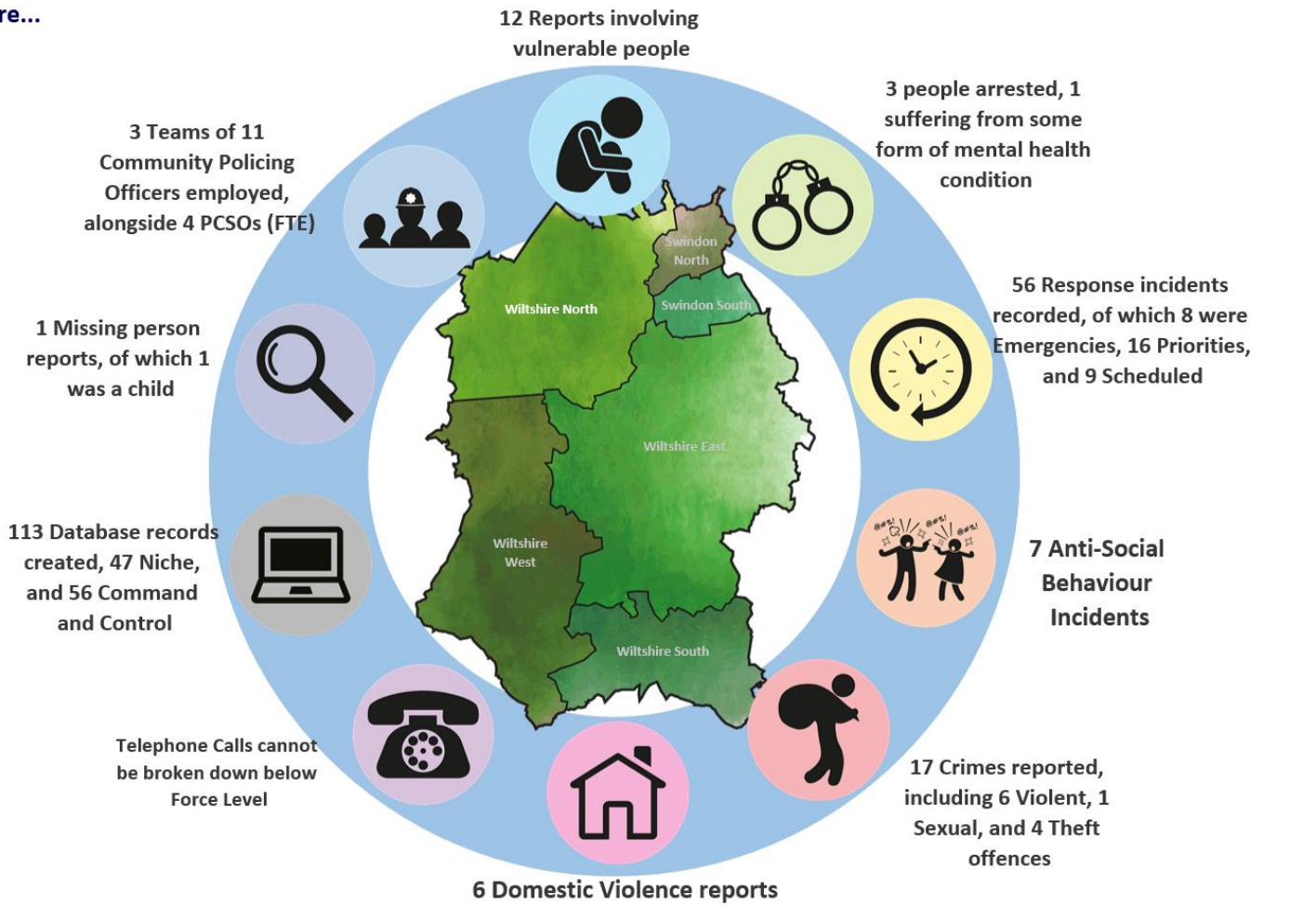

Wiltshire North CPT Demand Overview – 12 months to September 2019

WILTSHIRE POLICE

CPT Chippenham Area Board
Wiltshire North Community Policing Team



Proud to serve and protect our communities

November 2019

HIGH LEVEL CPT UPDATES:

03/10/2019 16:28 - Unknown suspect/s have broken the lock and stolen the IP's dark blue E-Life electric bicycle - TVO £500 from outside her place of work at Cepen Lodge Care Home.

04/10/2019 08:03 - Unknown suspect(s) have entered the Bloor homes building site and broken into a 10ft storage container by using duplicate keys on the electronic lock and then levering open the door, the suspect(s) have then stolen a cable avoidance hand held tool value £1500, a Stihl Disc Cutter value £100, two wheelbarrows and various hand held tools.

06/10/2019 01:04 - Known male arrested for possession with intent to supply Cannabis.

06/10/2019 21:16 - Unknown male has been driving erratically behind a female after she merged into his lane. She stopped her vehicle to call the police and the male got out of the car, shouting and swearing at her while kicking her drivers door causing a large dent. The male then got back in his vehicle and drove off.

07/10/2019 19:01 - Unknown suspect has removed the luggage rack and back box from the victim's locked bicycle that was parked in a single story bicycle rack in the car park at the back of the railway station. They have unlocked the bicycle by unknown means and stolen it leaving the luggage rack and wooden back box behind. The lock is missing.
Property: Grey Carrera Bicycle with yellow ribbon on the side of the handlebar TVO £100.

10/10/2019 18:13 - A unknown adult male filled his black Renault vehicle PN55XLP with petrol to the value of £60.58 at filling station pump number 3 at Tesco's, Hungerdown Lane. The male entered the filling station shop and purchased ice lollies and fake blood to the value of £7.00. The male was asked if he had any fuel to pay for, replied 'no.'

11/10/2019 00:47 - A known male has been found to be in possession of cannabis

11/10/2019 16:54 - Three unknown male youths entered the B & M store, all wearing Sheldon School uniforms. The males then went to the furniture section, sat on furniture. One male, then got up and walked to the vape pen fixture and took a vape pen from the display; he then attempted to leave the store with the vape pen, (via the store entrance), but was intercepted by a member of staff. The male was asked to empty his pockets, the male refused and kept saying, "or what?" The male and his friends then left the store without paying for the vape pen which was worth approx £8.00. The male suspect then ran away from the area.

WILTSHIRE POLICE

CPT Chippenham Area Board
Wiltshire North Community Policing Team



Proud to serve and protect our communities

November 2019

13/10/2019 10:19 - Unknown suspect(s) have used unknown means to break the lock in order to steal a bike from the railway station in Chippenham. PROPERTY: Black Carrera Subway 1 TVO £200-£400.

15/10/2019 08:38 - Unknown suspect/s have attempted to steal a bicycle at Sainsburys on Bath Road. They have instead damaged the back wheel and chain when unsuccessful. Black extreme mountain bike TVO £400.

15/10/2019 09:29 - Three male suspects arrested for begging outside Emery gate shopping precinct. Suspects previously been issued with a Community Protection Notice.

18/10/2019 10:21 - 2 x ATM'S have been tampered with and damaged and cash has been taken value is unknown at this time - suspects are 2 unknown males

19/10/2019 20:42 - Known male suspect has forced entry into an address in Southmead Chippenham and assaulted her. Level of injury unknown. Suspect was found by officers outside the address with a knife.

23/10/2019 14:47 - Unknown suspect(s) have entered the garage at Tyre City in Chippenham entered an unauthorised area and have stolen an impact wrench - TVO £400-500.

24/10/2019 17:26 - Known suspects have stolen the IP's Xmas vouchers tvo £300. The IP was expecting the vouchers to be hand posted through her door which the agent confirmed had been posted by her son, however the IP never received them.

25/10/2019 15:27 - Known male has been found in possession of cannabis after an accident in which he was the passenger and the vehicle ended up in a ditch in Sutton Benger.

26/10/2019 12:44 - Unknown suspects have stolen a Tom Tom 6250 truck sat nav TVO £400 from a secured cabinet in Fone Bitz.

28/10/2019 10:52 - Unknown suspect(s) has gained access to the communal bicycle shed at Great Mead. The bike has been taken apart, including the bike seat, rear brakes, handle bars and the pump.

01/11/2019 08:49 - Unknown suspect(s) have used unknown means to break/rip off latch of three storage containers at Bloor Homes building site. The suspect(s) have then stolen tools. PROPERTY: 4x disc steel saw disc cutters £2000, 6x wacker plates £3000, 1x spinning laser £1000 - approx value to repair damage £500-£1000.

WILTSHIRE POLICE

CPT Chippenham Area Board
Wiltshire North Community Policing Team



Proud to serve and **protect** our communities

November 2019

03/11/2019 21:38 – A known suspect was located in a public place in possession of a hammer after threatening a member of public. Upon searching the suspect, he was also found to be in possession of a knife.

09/11/2019 13:34 - An unknown suspect has stolen the IP's purple Fiorelli handbag from somewhere inside Sainsburys. The handbag contained her purple purse with her bank cards in.

10/11/2019 16:58 - Two unknown males have entered Sainsburys on Bath Road with a trolley and have been caught on camera placing 40-50 ink cartridges into the trolley and concealing them with wrapping paper. They have then left the store without making any attempt to pay. Staff then followed the males outside the store but the males split up so they were on either side of the road. They did not head towards a car but went up a public path with the trolley.

Previous events:

The bike-marking event was a success. 47 bikes were marked and this was done in partnership with British Transport Police. We are looking to hold another event just after Christmas. Reports of bike thefts have decreased.

Christmas Lights switch on 23rd November 2019 was well attended with no reported issues.

WILTSHIRE POLICE

CPT Chippenham Area Board
Wiltshire North Community Policing Team



Proud to serve and protect our communities

November 2019

YOUR CPT – Wiltshire North



Inspector Mark Luffman

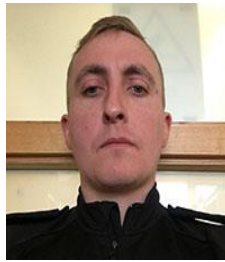

T/PS Marshall

Community Co-ordinators:



PC Ashleigh Bray (Chippenham and Corsham)

You can find out more about Wiltshire North CPT, including news stories and contacts for local officers, on our website: www.wiltshire.police.uk/WiltshireNorth

WILTSHIRE POLICE

CPT Chippenham Area Board
Wiltshire North Community Policing Team



Proud to serve and protect our communities

November 2019

LOCAL PRIORITIES

CPT Inspector to update progress on each

PRIORITIES FOR WILTSHIRE NORTH CPT	UPDATE
Priority 1:	
Drugs	Ongoing and regular patrols in key areas Various addresses dealt with by way of closure order
Priority 2:	
Anti-social behaviour	This is mainly happening in parks and The Olympiad after hours. Park staff have given Police keys to JCP to allow access to confront any youths within the park after lock up. Pro active evening patrols for ASB have been arranged.
Priority 3:	
Shoplifting	During the Christmas period we will look to increase foot patrols in the town centre of Chippenham.
Priority 4:	

WILTSHIRE POLICE

CPT Chippenham Area Board Wiltshire North Community Policing Team



Proud to serve and protect our communities

November 2019

HIGH LEVEL PCC UPDATES

- **Recruitment** - Police officer recruitment continues with more than 500 applications received so far since the campaign launched on 23 September. Wiltshire Police is accepting applications until Sunday 13 October.
- **Community work** - In September PCC Angus Macpherson awarded a total of £22,500 from the Police Property Act to projects across the county which make a difference in their communities. Beneficiaries include a drop-in service for homeless people, a 12-week personal development course for unemployed young people and a pilot project using photography to engage with young people at risk of offending or exploitation. Full details are available on our website.
- **Herbert Protocol** – The PCC was proud to join Wiltshire Police, Swindon Borough Council, healthcare partners, Swindon Carers Centre and the Alzheimer's Society at the launch of the Herbert Protocol last month. It comprises of a document in which carers, family and friends of vulnerable adults can fill out key details about the individual as a pre-emptive measure in case they later go missing. This will enable the police to start their initial enquiries sooner with the aim of finding the missing person safe and well.

HIGH LEVEL FORCE UPDATES

- **County Lines** – The issue of gangs transporting Class A drugs from major cities such as London and Manchester into rural counties, is one which is attracting significant media attention. Here in Wiltshire we are raising awareness of the problem, and specifically the impact these crimes have on the wider community, as they are often linked to modern slavery and organised crime, with children and vulnerable adults being exploited. Please look out for local media coverage, or go to our website for more information.
- **Domestic abuse** – This month we are highlighting the work Wiltshire Police is doing to tackle domestic abuse, including educating the public about the support that is available for victims. This campaign will include a young mother, who has been the victim of domestic violence, speaking out about her story in the hope that she can encourage other victims to come forward and get support.
- **Rural crime** - During the beginning of October we are taking part in a national week of action targeting rural crime. Our work will include providing crime prevention advice and encouraging residents to report all incidents to the police, as well as having our Community Policing Teams and the Rural Crime Team out and about engaging with our rural communities.

WILTSHIRE POLICE

CPT Chippenham Area Board
Wiltshire North Community Policing Team



Proud to serve and **protect** our communities

November 2019

GET INVOLVED

- You can keep up to date with the latest news in your area by signing up to our Community Messaging service – www.wiltsmessaging.co.uk
- You can follow your CPT on social media <https://www.wiltshire.police.uk/Followus>
- More information on your CPT area can be found here: www.wiltshire.police.uk and here www.wiltshire-pcc.gov.uk